



## 13/11 Chapman Street Gymea NSW

2 🛏 2 🚿 2 🚗

Discover the epitome of sophisticated urban living in this exquisite New York-style apartment. Nestled just around the corner from Gymea Village and the train station, this residence offers a serene and secure lock-up-and-leave lifestyle, perfect for modern convenience. Recently renovated to the highest standards, this home seamlessly blends contemporary elegance with practical comfort.

- Expansive living and dining areas adorned with luxurious spotted gum hardwood flooring
- A sleek open plan kitchen boasting stone benchtops and high-end European stainless steel appliances
- Modern bathroom enhanced with floor-to-ceiling tiles, a new vanity, and a frameless shower
- Stunning master suite featuring an ensuite, new built-in

[For full version visit the website](#)

**Type** : Apartment  
**Price** : \$ 981,000  
**Building Size** : 135 sqm  
**View** : <https://www.harwoodproperty.com.au/sale/nsw/sutherland/gymea/residential/apartment/8128007>



**Samantha Dewar**  
02 9531 0013

# Harwood

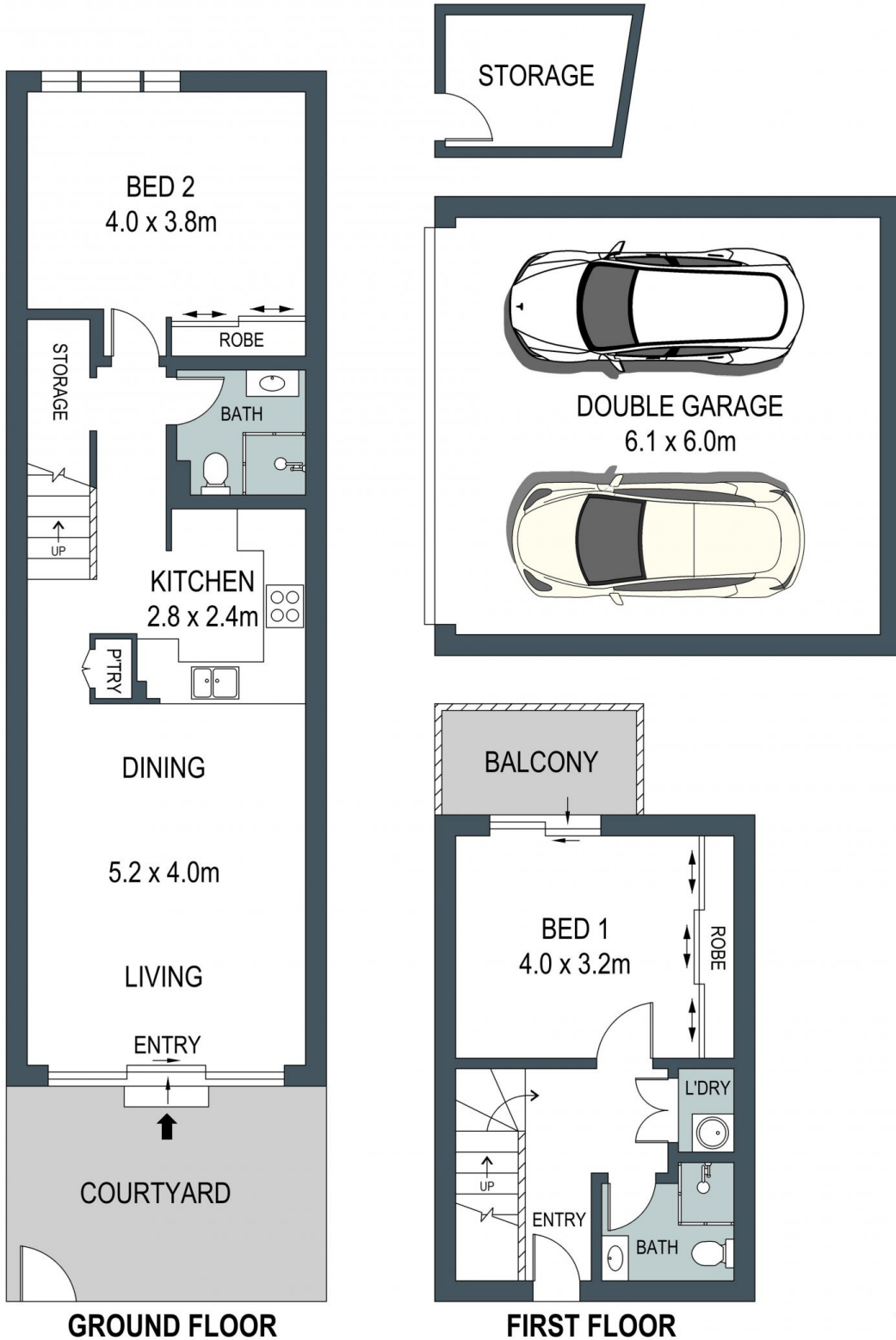

ADDRESS:  
13 / 11-15 Chapman Street, Gymea

DISCLAIMER: THIS IS FOR ILLUSTRATIVE PURPOSES ONLY, ALL DIMENSIONS ARE APPROXIMATE AND IT DOES NOT CONSTITUTE PART OF ANY LEGAL DOCUMENTS.

